

Patient report

Bio-Rad DATE: 12/29/2019
D-10 TIME: 03:00 PM
S/N: #DC2K755917 Software version: 4.30-2
Sample ID: 10511300
Injection date 12/29/2019 02:49 PM
Injection #: 18 Method: HbA1c
Rack #: --- Rack position: 1

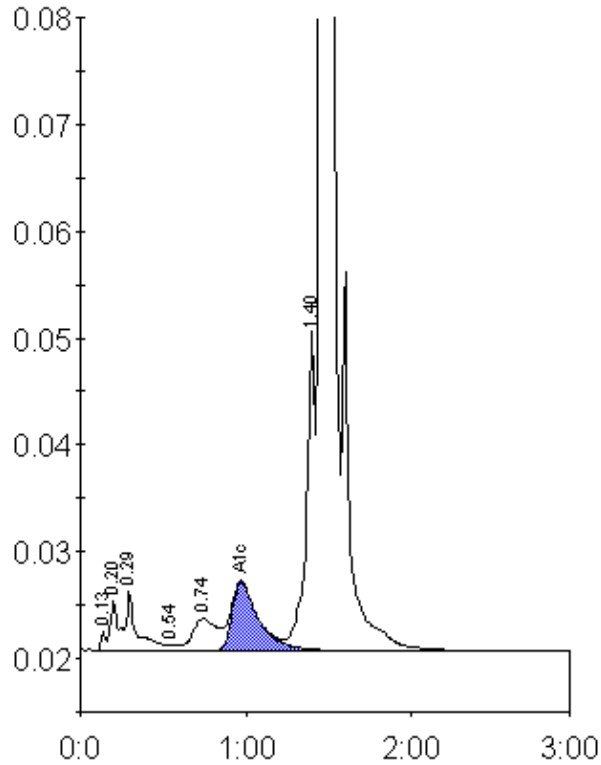

Peak table - ID: 10511300

Peak	R.time	Height	Area	Area %
Unknown	0.13	1843	4184	0.2
A1a	0.20	4642	16745	0.8
A1b	0.29	5692	24742	1.2
F	0.54	643	3088	0.2
LA1c/CHb-1	0.74	3043	32342	1.6
A1c	0.97	6454	72728	5.3
P3	1.40	30282	116799	5.7
A0	1.46	569276	1766651	86.7
Total Area:	2037279			

Concentration:	%
A1c	5.3